Read the News and keep in touch with the latest happenings of Richmond. News items are accurate and are written without fear or favor.

DAILY NEWS

The News reaches more homes than any other Richmond newspaper. That is why the News leads in number of advertisements carried.

VOLUME II. RICHMOND, CAL., SUNDAY, OCTOBER 18, 1914. NUMBER 74

SANTA FE SETTLES VIDAL SUIT FOR $5,250

F. DUESDICKER, HOTEL MAN, ARRESTED IN BERKELEY

ACCUSATION OF COMPANY ALLEGES HE STOLE GOODS

Former Manager Richmond Hotel Is Charged With Grand Larceny

F. Duesdicker, formerly manager of the Richmond Hotel, Twelfth and Macdonald, was arrested in Berkeley last night on a warrant sworn to by the Schrader Furniture Company, charging grand larceny.

It was claimed that Duesdicker moved the furniture, which belonged to Schrader, to Berkeley in the middle of the night a few days ago; and after much tracing was located in Berkeley.

Inspector George Betts was sent to Oakland last night, and returned with the man, who is now in the Richmond jail, pending arraignment before Police Judge Lindsey.

Duesdicker was said to have been failing as manager of the hotel for more than the past year, and the fact that he left the place was not a surprise to those who were on the inside of the condition of the business.

What he intended to do with the furniture was not made public last night.

He was managing the Richmond Hotel up to a few weeks ago, when he sold his business to the present managers.

His bail was fixed at $1000 last night, but failing to raise this amount, he was retained in the jail.

RICHMOND GETS NEW INDUSTRY

The Pacific Carbon Company has taken over the plant of the Western Carbon Company, located at Twenty-third and Chanslor, and plans to install the most modern machinery. The Pacific Carbon Company is one of the largest concerns of its kind in the country and the enlarged plant will give employment to a large number of men and women. The products of the plant are carbon, carbite and lamp black.

GOES TO DIXON.

Mrs. Paul Dunlap of Terrace avenue left yesterday for Dixon to visit her brother, F. G. Wood, who recently bought a ranch near that town.

BIRD OF WAR WITH MESSAGE

COPYRIGHT UNDERWOOD & UNDERWOOD, N. Y.

Carrier pigeons are being used with great success by the Belgian Signal Corps. The photo shows one of these birds before its release with a message in code for headquarters. The message refers to a wood, a bridge and a mine—Bois being the French for woods, Pont for bridge and Cole for mine.

2 RICHMOND MEN MARRY

A marriage license was issued in Berkeley yesterday to Douglas Homesley of Richmond, giving legal permission to marry Miss Rita Elizabeth Rose of Berryessa, Santa Clara County, Cal.

A marriage license revealed the engagement of Harry L. Housholder, 130 Tunnel avenue, Point Richmond, to Mary A. Knapp of San Francisco.

The license was taken out in San Francisco yesterday.

VICTIM OF AUTO DIES

Word was received yesterday by Mrs. Anthony Pavolini of Martinez that her brother, John Zappettini, a victim of an auto accident last week, had passed away Friday in the French hospital, San Francisco.

The deceased was survived by his wife, Lena Zappettini, who is a daughter of Joseph Arata of Antioch, and well known throughout the county.

The funeral will take place this afternoon from the family home, 954 Broadway, San Francisco.

DISPLAY OF BOOKS IS HERE

Exhibit Will Be Open to Public and Will Consist of the Works of Leading Educators of the Country.

In order that the teachers employed in the schools throughout the county may be familiar with the many books to which they have access through the Contra Costa county free library, Mrs. Alice G. Whitbeck, county librarian, is preparing an elaborate exhibit of books, which will be shown publicly during the Teachers' Institute, which will be held in this city, starting tomorrow.

The books will cover the field of educational work, and many of the very latest writings by leading educators, as well as new editions of well known educational books, will be displayed in order that all who are interested may become familiar with the storehouse of information at their command.

The exhibit will be open to any who are interested, as well as to teachers, and an invitation will be extended especially to mothers to visit the department.

Five large boxes of the books have already been sent to Richmond, and more will be brought here before the exhibit is opened.

Mrs. Whitbeck said yesterday that although it might be that the books would not be in readiness for inspection Monday morning, everything would be ready by Monday afternoon.

The books will be placed in the domestic science rooms of the Lincoln school house, which will be open to the public during the three days of Institute week.

MAYBE IT WAS OLLA PODRIDA

A Mexican, who was too intoxicated to give his name, was arrested last night and given some time in the city bastile to recover his normal mentality and answer a charge in the Police Court.

LADIES ENJOY SOCIAL EVENT

The Ladies' Aid Society of the Christian church met last night at an entertainment.

Refreshments consisting of ice cream and cake were served, following a musical program.

Mrs. S. E. Philpott assisted on the program with an instrumental solo, Mrs. D. Le Moine with a vocal solo, Mrs. Meek with a reading, Mrs. Richard Winfree with a violin solo, Mrs. Loken with a reading, Mrs. E. Fergeson with a vocal solo, and Miss Adele Downing with a vocal solo.

Will Return to Fresno Today

C. E. Marshall and O. C. Yenne, both of Richmond, and Berkeley friends will leave this morning for a motor trip to Fresno. Yenne will go on to Los Angeles after a few days at Fresno.

Dove of Peace Flutters Into Our Bastile

"Shake, Sam?"

"Sure, Mike!"

"I'm sorry I biffed you such an awful wallop on that eye of yours, Sam."

"'S all right, Mike. Too bad I'm so strong. That slam I gave you on the jaw almost busted it, I guess."

So ended the feud between Sam Robbin and Mike Mattovich, which reached a climax Friday in the postoffice, when they flew at each other like kilkenny cats.

Yesterday Sam pleaded guilty and was fined $30. Mike decided to employ counsel and pay him the $30. So Sam went free and Mike stayed in the jug.

Before Sam left he shook hands with his erstwhile enemy and hostilities have been indefinitely postponed.

S.P. TO BUILD $14,000 DEPOT

In the same decision of the State Railroad Commission which ordered the construction of a $6000 passenger depot of the type requested by the city of Richmond, and the Richmond Club, represented by Attorney Hall and Mrs. Zimmerman, before the Railroad Commission, the railroad company were ordered to prepare plans for approval by the commission of a freight depot and a Standard weighing system, to cost $14,000.

The Southern Pacific was given 60 days from October 13 in which to reply to the plans.

Hold Johnston Rally

A political rally was held at Pinole last night to further the candidacy of T. D. Johnston for district attorney. Chief Deputy District Attorney T. D. Ormsby introduced Johnston, who was received with applause.

FEDERAL COURT SUIT FOLLOWED DEATH OF 11 YEAR OLD CHILD

Boy Was Blown To Atoms In 1912 In Dynamite Shack at Ferry Point; Ask For $10,500 But Settle For Half Out Of Court

A damage suit by E. Vidal against the Santa Fe Railway Company for $10,500, which has been pending in the Federal court since December, 1912, was settled out of court yesterday morning, following advances of the claim agent of the Santa Fe Company, for half of the amount named in the suit.

The suit was brought, following the death of little 11-year-old Emeric Vidal, who was blown to atoms by explosives belonging to the Santa Fe Company, and stored in a shack at Ferry Point.

Attorney T. H. De Lap, for the plaintiff, was authorized yesterday to accept the railroad company's offer of $5250 in settlement out of court, which he did at 1 o'clock yesterday afternoon.

On December 26, 1912, Emeric Vidal, in company with a playmate, broke into the storehouse at Ferry Point and toko out some of the dynamite, fuse and caps.

Through some accident, the explosives went off, and the lad was killed instantly.

A suit was filed in the Superior Court of Martinez, charging gross negligence on the part of the railroad company, as it was claimed that the lock on the door was not snapped and the explosives were not properly guarded.

The Santa Fe Company took the case out of Martinez and placed it in the hands of the Federal court three months after the accident occurred.

Testimony was taken in the court, and it has been pending further hearings since that time.

The claim agent of the railroad made advances to Vidal several weeks ago, asking what amount he would accept to drop the suit in the courts.

The figure named was agreed to by the railroad company and long litigation was averted.

When interviewed yesterday afternoon, Vidal said that the settlement yesterday was entirely agreeable to him.

At the time of the fatal accident, the matter attracted a great deal of attention, and when the suit was filed it was the consensus of opinion that no damages would be allowed, as the child "broke" into the place and appropriated property belonging to the railroad company.

The storing of the explosives, however, was proved to have been in violation of laws governing the handling of dynamite, etc., and the charge of gross negligence was assisted by the report of Officer George Betts, who at the time investigated the lock on the shanty at Ferry Point, where the explosives were stored, and found that it was merely the shell of a lock, which could be opened without a key by anyone.

It was claimed that a real lock was substituted later, but the testimony of the police officer was considered the one factor against the railroad company.

CITY DADS ARE BACK

Returning in automobile parties and by train, yesterday and Friday night, members of the city council arrived in Richmond from the convention of municipalities held last week at Del Monte.

Many matters of interest to Richmond and the large problems now confronting municipal officers were discussed by men who were conversant with municipal subjects.

That the session will have a large effect upon Richmond was the opinion of several councilmen last night, who listened to and took part in the debates on problems of the day.

Although all of the Richmond council, and delegates took active part in the debate, Dr. Blake, City Engineer Chapman, Mayor H. J. Gerrard and City Attorney D. J. Hall were the only ones to make separate speeches before the convention.

Many matters of proposed laws were discussed, including proposed changes in the speed laws, and the amendments to the 1911 street laws.

It was decided to hold the next annual convention in Oakland, by a vote of 30 to 17.

Mayor Snow of Fresno was elected as president of the league, to serve during the next year.

Delegate Orr, from Visalia, extended an invitation to make Visalia the meeting place in 1916.

The city council will meet tomorrow night, after a vacation of a week, spent at Del Monte at the Municipal Officers' convention.

Many matters of street improvement and of protests will be heard, bids on several large jobs will be received and the session will be one of the heaviest in many weeks.

Hall Declares For 8 Hours On Street Work

The points which City Attorney D. J. Hall and the council objected to in the proposed city planning ordinance were made the principal points of discussion by the municipal convention at Del Monte, with a view to passing a state law appointing and regulating planning commissions.

During the discussion of the proposed law, Hall made the suggestion that the eight-hour law and minimum wage scale be demanded in street work.

The city planning law was laid aside for future discussion, but it was practically agreed that the matter of giving the power of passing on all matters of street improvement and other affairs was not properly the work of the planning commission, but rather of the city council.

Hall was honored by the city attorneys of the state by being elected as the presiding officer for the ensuing year.

He has taken an active part in matters of municipal legislation and legal matters, and has been recognized as an authority on many matters concerning municipal government and civic needs.

While at the convention, Hall made several speeches before the convention, and took an active part in the work of the session.

Teachers' Institute Will Open Tomorrow

Beginning tomorrow and continuing until Wednesday afternoon, the Contra Costa Teachers' Institute will hold daily sessions in the Richmond school house.

The program for the first day will open at 9:30, with roll call of county teachers, and general sessions.

C. E. Pugh of the University of California will deliver an address, "The Teachers' Day of Sport and Recreation."

Mrs. R. L. Holway will speak on "Art of the P. P. E.," as a part of the elemental work.

"Athletics," by Principal S. Phelps of the Mt. Diablo high school, will be another address.

In the afternoon Mrs. C. E. Pugh will speak on "Teaching Morals and Manners," with reference to the elemental department.

Miss M. Ferrier of the Richmond high school will speak on "High School English."

At 2 p. m. Prof. R. S. Wheeler, director of public lectures in the Oakland school department, will deliver an illustrated lecture on "The Changing Chinese."

Tuesday will include talks from Superintendent of Schools W. T. Helms, "Arithmetic"; "Reading," by Mrs. James; an address by A. C. Barber during a general session. In the afternoon James A. Barr, director of congresses, will speak on "Educational Exhibits and Conferences in San Francisco During 1915."

Allison Ware, superintendent of the Chico Normal School, will speak on a topic of interest in elementary work, "Methods and Results in History."

Dr. Ira Wood Howerth, a well known Californian educator, will speak on "Extending the Servics of the University to the High School."

The high school teachers will visit other schools Wednesday.

A. C. Barber of Oakland will speak on the "Time Schedule," Miss Anna Nicholson will speak on "Introduction of New State Speller," Miss McCabe will speak on "Primary Plans," Allison Ware will speak on "Geography," Mrs. James will talk on "Reading," and Dr. David Barrows of the University of California will give an address on general topics to close the institute.

85 PATIENTS IN CO. HOSPITAL

The report for the County Hospital for the month of September was filed at Martinez yesterday.

There were 87 patients in the institution September 1, 45 new patients admitted and 47 discharged, leaving 85 as a total at the end of the month.

The average daily attendance was 86.67. The total cost of caring for whom amounted to $2346.96.

RICHMOND; THE HOME TOWN OF MR. OPPORTUNITY

RICHMOND DAILY NEWS

RICHARD WILLIAMS.....Business Manager
D. C. MORRILL.....Advertising Manager

Published every morning (except Monday) by the Richmond Daily News (Inc.), 360 Sixth Street. Phone Richmond 52.

Entered at the Postoffice at Richmond, California, as second-class matter.

SUBSCRIPTION RATES
(By Carrier)

Per month.....$ .40
Six months (in advance).....$2.00
One year (in advance).....$4.00

THE STARTLING COMPARISON.

Next Tuesday, unless present plans are changed, J. C. Emerson will be brought before Justice Hayden at Martinez for a preliminary hearing. That hearing should be very interesting.

By an odd coincidence Martinez, with the Emerson case, will have been the setting of two sensational trials, both of them having to do with dynamite.

Mooney was a member of a labor union. The evidence against him was flimsy and three juries refused to convict, despite expert special prosecution, the whole-hearted co-operation of the sheriff's office and a corps of highly paid detectives.

Emerson, the central figure of the second dynamite case, is a hireling of the other side, an employe of the M. M. & E., which is organized to smash unions of working people.

THE GOODS WERE FOUND ON EMERSON. He confessed. He implicated higher-ups, the eminently respectable gentlemen who are the sworn enemies of the workers. In his first confession he declared Brokaw, manager of the M. M. & E., was the "captain of the dirty bunch," meaning the slugging and dynamite squad. He declared that Brokaw directed the stealing of the dynamite and planned the "planting" of it.

He said that Brokaw had taken from him his note book in which, he declared, was written evidence that "would help my confession wonderfully."

"He said," declared Emerson, "'they are going to get you counsel and bail; you must keep your mouth shut.'"

It was a very interesting confession. He told just about everything he knew, enough to put him behind the bars for about fourteen years, and enough to put some others behind the bars.

Just for the sake of fairness, imagine that a member of a union had been arrested with a suitcase jammed full of dynamite, "loaded for bear," as Emerson put it.

Imagine that union man making a full confession implicating prominent laber men of the country.

What do you think Mr. Veale would have done under such circumstances? Of course he wouldn't have released him in the first place so as to gather more evidence. He didn't release Mooney, you remember, and Mooney was INNOCENT.

But after the confession was made, do you think he would have covered desperately, as he is doing in the Emerson case? Do you think he would have said, "I am a close friend of this man's superiors. We'll have to go easy on him."

Do you think the men that this hypothetical prisoner had incriminated in his confession would be permitted to hold midnight conferences with him and place such potent arguments before him that he would promptly change his story? And do you think our fine sheriff would have just as promptly accepted the second confession that was made under pressure and sneered at the first confession that had so apparently been poured from the heart of a thoroughly scared and penitent man?

As to all of that you are having a chance to come to pretty accurate conclusions.

Everything possible was done to get Mooney. Everything that money could do was done to place him behind the bars. Despite all that three juries, almost entirely made up of farmers, refused to convict him.

Everything possible ISN'T being done to place Mr. Emerson and his eminent confreres where they'll have a chance to think it over for a while.

Emerson is confessedly guilty. Mooney was innocent and was eventually released.

The comparison is startling. The difference in the treatment of the two men, one representing the M. M. & E. and the other the labor unions, is too glaring. Even Veale is beginning to realize that.

One casual mention of the recall starts him trembling and he whistles his papers to his protection.

The working people of Contra Costa county should watch the developments of the Emerson case carefully.

Sensational developments may come in the trial, or they may not come until Emerson discovers that he is to be made the goat.

SOME BOOSTER.

That well known and noisy booster, Harry Hammond, editor of the Byron Times, registers the following boost in his editorial column:

The universal eight-hour law means:
Agricultural paralysis,
Less production,
More unemployed,
Lower wages,
Higher cost of living, and
Universal hard times.

Isn't his confidence in the future of California superb? Isn't his belief in the industries of California admirable?

Five horrible things are going to happen in addition to universal hard times, all because of a law that will make compulsory a fair working day!

The kind of booster that shouts imminent hard times is a sad sort of optimist. The booster whose belief in his state is so frail that it breaks down before the possibility of just a little better conditions being given the working masses, is a pretty bum sort of booster.

ADVOCATES FREE CURE

Among other measures the convention of the California League of Municipalities went on record as being in favor of the free distribution of diphtheria anti-toxin to the poor.

Dr. Blake, delegate from Richmond, said that in his opinion the measure was one of the best that the convention voted on.

ATTRACTS ATTENTION.

A beautiful 42-piece dinner set will be given away to cash customers of the Fair grocery for $20 trades and $4.50 in cash to pay packing and express charges. The offer is arousing a good deal of attention amongst the people of Richmond, as the set is particularly attractive.

For quality and price Knust's shoes can't be best. Watch him grow. 1115 Macdonald. 9-17-tf—Adv.

FUTURE DOINGS

Oct. 18—Social dance Sunday afternoon and evening. Kozy Kove by the Sea. Swimming daily. 9-25-1mo

October 20—Onetah Tribe, O. R. T., will hold whist party in Pythian Castle. Valuable prizes will be given.

Oct. 21—Social dance by Drill Team, Log Cabin Camp, W. O. W., at East Shore Park.

October 24—Ragtime Millionaires' ball by Eagles' Drum Corps at East Shore Park. Schwartz orchestra.

Oct. 27—Opening of fair by Our Lady of Mercy Catholic church at Pt. Richmond.

October 28—Joint whist party by Native Sons and Native Daughters in Moose Hall.

October 29—Social dance given by Burke Council, Y. M. I., at East Shore park. Park Orchestra.

October 30—The 2700 Club will give its first anniversary ball in East Shore Park.

Oct. 30—Whist party of Silver Spray Circle, Companions of the Forest, at Bank Hall.

Oct. 31—Hallowe'en social in A. O. U. W. Hall.

November 3—The ladies of the Calvary Baptist church will hold an election dinner.

November 6 and 7—Ladies' Guild of the Point Richmond Episcopal church will hold a two-day bazaar in the church parlors.

Nov. 14—Dance of the Bluebell club at East Shore Park. Schwartz orchestra.

November 19 and 20—Ladies of the Wesley Methodist church will hold a two-day bazaar.

Jasper H. Wells
(Incumbent)
CANDIDATE FOR
County Clerk
Contra Costa County
General Election Nov. 3, 1914.

C. A. Clark
Candidate For
Judge of Superior Court
County of Contra Costa
General Election Nov. 3, 1914.

Warren H.
McBRYDE
INCUMBENT

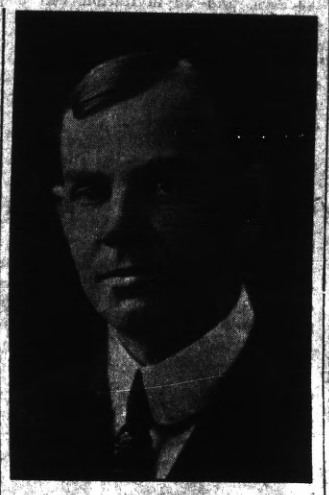

CANDIDATE FOR
SUPERVISOR
First District, Contra Costa County.

When You Think of Bread
THINK OF
"FAULTLESS"
Always Good Always Fresh
B. McWHORTER
FANCY AND STAPLE GROCER
Phone 105 147 Richmond Ave.

Grand Canyon Chateau
Phone 44 J 3 EAST RICHMOND
Robt. Warner, Mgr.
Meals Served a la Carte
DINNER PARTIES
A Specialty
(arranged by phone)
High Class Entertainment and Dancing

IMPERIAL RESTAURANT
For Ladies and Gentlemen
Excellent Cuisine and First-Class Service at Popular Prices
Short Cakes a Specialty. I. X. L. Boneless Tamales
"Special" Sunday French Dinner, with Wine, $1.00
M. Dabovich, Prop. Phone Richmond 870
MACDONALD AVE. at Fifth Street

TWO LOTS—2 1-2 blocks from Macdonald, price $600 each; easiest of terms.
LESTER & PLATE
608 MACDONALD.
REAL ESTATE. INSURANCE. NOTARIES.

MEATS THAT SATISFY
... WITH ...
ONE PRICE TO ALL
We serve you so that you will come back
THREE MEAT MARKETS
RICHMOND MARKET, Phone 23. 510 Macdonald
CENTRAL MARKET, Phone 446. 1122 Macdonald
UNION MARKET, Phone 88. Macdonald and 22nd
O. R. LUDEWIG - Proprietor

PROFESSIONAL CARDS

ATTORNEYS

Phone Richmond 631
H. J. WILDGRUBE
Attorney-at-Law
801-803 Pillow Bldg., Cor. 7th and Macdonald Ave.
Richmond, Cal.

Phone 434 Notary Public
C. A. CLARK
Attorney-at-Law
Corner Richmond and Washington Avenues, Richmond, Cal.

ARCHITECT

Phone Richmond 691
J. B. OGBORN
Architectural Designing and Supervision
822 Macdonald Avenue, Richmond

CONTRACTORRS.

Telephone 754
S. C. ROGERS
Contractor Terrazo
All Kinds Concrete Work and Cement Finishings; Sewering And Water Systems.
401 Chanslor Ave. Richmond, Cal.

Phone 1035
C. H. BROWN
Contracting Plasterer
Satisfactory Work Guaranteed on Every Job.
Estimates Promptly Made.
328 Seventh St., Richmond, Cal.

Phone 1042
J. N. LONG
Plastering Contractor
Estimates Furnished
Residence 327 Twenty-First St.
Richmond, Cal.

141 S. 14th St Phone 814
H. L. Penry
Brick Contractor and Builder
Estimates Furnished
Richmond, Cal.

EXPRESSING AND MOVING

EXPRESSING AND FURNITURE MOVING, FEED AND FUEL.
RICHMOND SUPPLY CO.
A. S. Whiteside. Robt. Dornan.
139 RICHMOND AVE.
Office Phone 31. Res. Phone 624W

C. J. LAMBRECHT
Dealer in
FEED AND FUEL
Office Phone 678J.
Yard Phone 204W

UNDERTAKERS.

J. G. CLARK & CO.
Funeral Director and Embalmer
Calls answered day and night. Elegantly fitted Chapel; auto service; lady assistant for women and children.
Telephone day or night, 598
166 Fourth Street.

R. B. SMALLWOOD
Undertaker—Embalmer
Deputy Coroner
327 Macdonald Avenue—
119 Richmond Avenue.
Phone 118

BERT CURRY
Undertaker Embalmer
Parlors 142 Washington Avenue.
Day and Night Phone 429
Service Day or Night.

Phone Rich. 386.
JOHNSTON & PIERCE
Attorneys-at-Law
Pulse Building
Richmond, Cal.

Richmond Creamery Co.

Phone 505 325 SEVENTH STREET Free Delivery
American Trading Stamps.

Fresh Milk and Cream Delivered Twice Daily
Finest Creamery Butter. Ranch Eggs
Trial Solicited

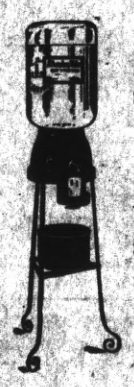

Alhambra Water

From Cold Springs

Pure and Good

Safe. Cost Insignificant. Stands Loaned.

Prompt Delivery.

Richmond Agency, Phone 626.

FAST ELECTRIC TRAINS
for Pittsburg, Solano City Sacramento.
Leave 40th and Shafter Ave., Oakland, daily.

7:30 a. m. 1:20 p. m. 8:30 p. m.
*9:30 a. m. 3:20 p. m.
11:30 a. m. †5:09 p. m.

* The 9:30 a. m. has parlor, observation car. Connects for Pittsburg.
† The 5:09 p. m. carries free observation car.
The 5:09 p. m. train runs through to Marysville, Colusa, Oroville and Chico. West Pittsburg only stop between Oakland and Sacramento.
Point and Way Stations, leave daily: 8:30 a. m. 11:50 a. m. 4:30 p. m. 8:30 p. m.
6:30 p. m. daily through to Pittsburg. 11:50 a. m., 4:30 p. m. daily and 5:50 p. m. daily; connects for Alamo, Danville and Diablo.
10:10 a. m. Sunday only to Bay Point, Danville, Diablo and way stations.
Telephone Piedmont 870.
Baggage carried on all trains. Call up Oakland 4447—People's Express Co.—and ticket for transportation will be delivered when baggage is called for.

OAKLAND, ANTIOCH & EASTERN Ry.

WANTED—Clean, soft rags of good size for wiping machinery; liberal price paid for good rags. At Daily News office.

Wm. F. HUBER

THE PEOPLE'S CANDIDATE

FOR

Supervisor

Write his name in the blank space on your ballot provided by law to "vote for a person whose name is not printed on the ballot."

Labor produces all wealth why not labor enjoy it.

LABOR NEWS

"In unity there is strength, united we stand divided we fall."

LABOR UNANIMOUS FOR EIGHT HOUR AMENDMENT

The proposed universal eight-hour law was again unanimously endorsed by the San Francisco Labor Council last night, when the council voted unanimously to affiliate with the San Francisco Eight-Hour League, in which body it will be represented by three delegates, and voted an appropriation of $100 to aid in financing the work of the league.

Practically every union in San Francisco is affiliated with the Eight-Hour League and is contributing to its financial assistance. The league is conducting a vigorous campaign in behalf of the proposed universal eight-hour law, which, it predicts, will be carried at the polls on November 3.

The executive officers of the California State Federation of Labor and practically every central labor body in the state are making a strenuous campaign in behalf of the proposed law, which received the unanimous endorsement of the recent convention of that body.

Organized labor of the state, as well as the American Federation of Labor, stands committed to the eight-hour day and will exhaust every effort to insure the ratification of the eight-hour law at the polls on November 3.

Labor of the state brands as false the stories that Samuel Gompers, president of the American Federation of Labor, is opposed to the eight-hour law, in proof of which they are circulating a letter in which President Gompers offers to do all in his power to insure the success of the proposed measure.

GIRL MISTAKES RICHMOND FOR SAN FRANCISCO

Miss Edna Sullivan, the partially blind daughter of a Fresno rancher, is in the detention home in San Francisco today, following a series of mishaps that delayed her trip from Fresno to the big city.

She says that she got off the Santa Fe train in Richmond Friday, thinking she had reached San Francisco, and wandered about the street for most of the day before she took a train into Oakland. She was met at the ferry in San Francisco by a woman policeo fficer, who took her to the detention home.

RALLY FOR 8-HOUR LAW

An open air rally was held in Crockett last night in front of the Salvation Army barracks in advocacy of the eight-hour amendment.

Delegates from many towns in the county were present and fifteen delegates from Vallejo labor unions, as well as other speakers, gave the reasons why the measure should pass.

The many absurd attacks on the bill were repudiated, and the workings of the law in New Zealand and in labor unions were explained.

TO BUY A BIG RANCH

M. J. Kelly, one of Richmond's livest boosters, left yesterday for Modesto to close a deal on a 400-acre ranch.

WORKMAN MAY DIE FROM FALL

As the result of a fall from a high trestle on the Embarcadero in San Francisco Friday, Albert Cadegram, a painter of this city, employed by the Santa Fe, is suffering from cranial injuries that may cause his death.

HATTERS' UNION FOR 8-HOUR LAW

The Hatters' Union has endorsed the eight-hour law. The union has also sent a circular letter to the different local unions requesting each man to see that the union label is in every hat he purchases.

"MILESTONES" IS AT MACDONOUGH

"Milestones," the beautiful English comedy by Arnold Bennett and Edward Knoblach, will be presented at the Macdonough theater Wednesday for three nights.

Briefly the play is as follows:

Act 1—Time, 1860. Rose Sibley marries John Rhead against the will of her brother, Samuel.

Between acts 1 and 2, Samuel Sibley married his stenographer.

Act 2—Time, 1885. Emily Rhead, daughter of John and Rose, marries Lord Monkhurst against her own will.

Act 3—Time, 1912. Muriel, the daughter of Emily and the late Lord Monkhurst, marries Richard Sibley, the son of Samuel, after much opposition on the part of her mother and grandfather, and this happy ending is brought about by the marriage of her mother to Arthur Preece, the discarded sweetheart of the second act.

Popular Bakery and Coffee Parlor

Quality Bakery

417 MACDONALD AVENUE
Between Fourth and Fifth

VOTE FOR

A. J. Soto

CANDIDATE FOR

District Attorney

General Election Nov. 3, 1914.

LEO F. Tormey

For

Superior Judge

.... THE ....

"DAILY NEWS"

Is the Workingman's paper—published for and in the interest of the worker

It's up to you Mr. Workingman

Every member of every union in Contra Costa County should be a subscriber to the DAILY NEWS

Our Inetrests Are Identical

because the greater your success in business the greater will your account be with us, and, on the other hand, the more attention we give your account, the less worry you will have in your business about your banking arrangements and will therefore be enabled to dispatch your business with greater ease and profit.

We are serving some of the best business and professional men in this city. Will you permit us to take care of your business as well and the benefits will be mutual?

Bank of Richmond

(Established 1902)

Cor. Richmond and Washington Ave. Phone Rich. 72

A Business Man for a Business Office

A. N. Sullenger

FOR COUNTY

AUDITOR

General Election Nov. 3, 1914.

Milk, Cream and Butter

The kind that brings us permanent patronage.

PT RICHMOND CREAMERY

220 Richmond Avenue
Phone 198

Boost Leo F. Tormey for Superior Judge. 10-3-1m—Adv.

The world hates a knocker, but loves a booster. Boost your city.

A HOLLOWE'EN PARTY OCT. 30

The regular business meeting was held by the Pythians' lodge in Pythian Castle last night.

A committee has been appointed to make plans for the convention, which will be held in Fruitvale October 30.

A Hallowe'en party will be held in Pythian Castle on the night of October 30. Hallowe'en games will be played. Hallowe'en refreshments will be served and the hall will be decorated with Hallowe'en decorations.

The followed committee is in charge of the affair: Mesdames J. A. Gregory, S. Mann, L. M. Tubbs, A. T. Davis, B. Cassidy, F. Shach, I. Towers, Anna Bloom and H. J. Hill.

EXCITING FILM AT PT. THEATRE

"Protea 11" comes to the Point theater Tuesday. The picture play is intensely interesting and cost thousands of dollars to produce.

The plot hangs on the will of an old banker, which leaves his entire estate to Lady Mabel. The property includes a gold mine. The will is not to be read until a month after the old man's death.

Protea, the great detective, is called in and with the aid of ultra-violet rays is abit to read through the walls of the safe in which the will has been placed and learns the location of the mine. The play abounds in thrilling scenes and is interesting from the start.

Pete Hansen of Sausalito is visiting with his brother, John Hansen, at his Twelfth street home.

TWO NEW FLATS BEING BUILT

Paul Glaser, well known local contractor, is building two modern flats on Thirteenth street and Bissell avenue.

The buildings will be owned by Frank Petz.

According to the plans, the buildings will be modern in every detail, and will embody the latest ideas in construction of buildings of this type.

LODGE TO HOLD ELECTION TEAS

The Wome nof Woodcraft will meet Tuesday afternoon at 2 o'clock p. m. The committee in charge of the meeting is composed of Mrs. Wyatt, Mrs. Richards and Mrs. Roe.

Election of officers will be the main item of business which will come up for attention, and for this reason a special invitation will be sent to all members, urging attendance.

ROAD SHOW OPENS TODAY

As soon as the regular fall and winter season sets in for good, Pantages patrons look forward to the coming of that ideal organization known as the "Pantages Road Show No. 1," for it is invariably a touring combination composed of the highest grade variety artists and standard acts from Europe and America. The present season's offering, opening Sunday afternoon, is no exception to the general rule; in fact it is better, for the European war made it possible to release artists sooner than would have been possible under normal conditions. Vivian Marshall, the well known diving Venus, hurried over with her Eight Water Lilies to take her place as the head of the Road Show. The plump bathing beauties give a remarkable demonstration of trick and fancy diving, swimming under water, rough water swimming and many other sensational feats in a huge glass tank.

Jack Golden and his musical comedy favorites will present the travesty, entitled, "The War Baron."

The other acts are features.

Floral Pieces Make Ceremony Very Beautiful

People are still talking of the floral pieces that made the funeral of Mrs. C. Jordan, known as "Grandma Jordan," such a beautiful ceremony. The funeral was held in the First Methodist church of Point Richmond.

Those who sent floral pieces were: Mrs. A. Wilson, Mr. and Mrs. J. Lester, Mrs. Tilda Cox, Mrs. F. Carlson, Mrs. S. Maloney, Mr. Henry, Mrs. Carr, Mrs. Violett, Mrs. White, Mr. and Mrs. C. E. Bennett, Mrs. Patton, Mr. and Mrs. A. Wilson, Mrs. Howland and the Ladies' Aid of the First Methodist church.

PROMINENT MASON HERE.

Mrs. John Gerlach is being visited by her brother, J. F. Haizlip, a prominent business man of Los Angeles, who has been attending the Masonic convention in San Francisco.

A. B. McKenzie

FOR

Superior Judge

CHICKEN BOOKS AT POULTRY SHOW

A collection of books of interest to poultry raisers and farmers in general will be exhibited by the county library at the Contra Costa Poultry Show, which will be held soon in Concord within the next few weeks.

County Librarian Mrs. Alice Whitbeck is already at work selecting the books, which will be sent to the exhibit, and said last night that many of the latest works on scientific farming and fancy poultry raising would be included.

AT THE PRESBYTERIAN CHURCH.

Thomas Hughes once said: "Blessed is the man who has the gift of making friends, for it is one of God's best gifts. It involves many things, but above all the power of going out of one's self, and seeing whatever is noble and loving in another man." But how can we know how and where to select our friends if we stay within our own small spheres? Come with us Sunday at 11 a. m. and 7:45 p. m. In the morning the pastor will speak on "A Wise Choice," and in the evening his brother, J. Chester White, will speak on "The Ultimatum."

The Sunday school meets at 9:45 a. m. and there is room for more of the boys and girls who have no Sunday school home.

The Junior C. E. meets, with Miss Norton as superintendent, at 4, while the Int. and Seniors meet at :45.

There will be special numbers of music at all these services by the choir and the male quartet and in the evening from 7:45 to 8:15.

TO LEAVE TODAY.

Miss Hazel Myers of the Richmond Abstract and Title Company of this city and Mrs. Jack from Martinez will leave today for a visit in San Francisco.

R. H. Latimer

(Incumbent)

CANDIDATE FOR

Judge Superior Court

General Election Nov. 3, 1914.

What's Your Hurry?

Buying cheap goods to save money is like stopping a clock to save time.

The sweetness of low prices never equals the bitterness of poor quality.

F. P. ALLEN

The Painless Plumber.
252 Fifteenth Street.

When you want to move we move Early or late.

Olds Transfer

Office Cor. Eighth and Macdonald Ave. F. B. Schooler Stationery Store. Phone 1047

Residence, 15 Twentieth street. Phone 275.

LYRIC THEATRE

1106 Macdonald.

Shown at the Lyric

SUNDAY, OCT. 18.

"TREY O' HEARTS" No. 3, the Sea Venture.

"HIS WIFE'S FLIRTATION." Some Comedy.

"THE FATAL STEP," a Drama of Quality.

"SNOOKER'S DISGUISE," a Comedy.

Matinee Commences at 2.

Don't Fail to See the Second Part of "Portea." Monday, Oct. 18.

"OU RAIM IS TO GIVE SATISFACTION."

TAXI?

And Touring Cars

PHONE

436

Any hour of the day or night for any kind of a trip.

RICHMOND AUTO AND TAXI CO.
415 Bissell.

Ralph R. Arnold

Polled largest number of votes in Primary.

CANDIDATE FOR

County Surveyor

General Election Nov. 3, 1914.

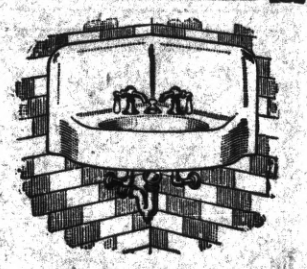

George Kelly

PLUMBING CONTRACTOR

Successor of Frank Lucas. Estimating and jobbing given prompt attention.

855 Seventh st. Phone 161

NOTICE UNION MEN

Union men, when purchasing look for Union Store card and demand clerk's monthly working cards.

Spiritualist Circle

FRIDAY EVENING

At 8 p. m. Sharp

At 449 11th Street

All are cordially invited.

FRESH Fruit and Vegetables

EVERY DAY

Large Variety

At The Right Price

ALWAYS

Golden Gate Grocery

TELEPHONE RICHMOND 93

EIGHTH AND MACDONALD

Tales of a Million Dollars

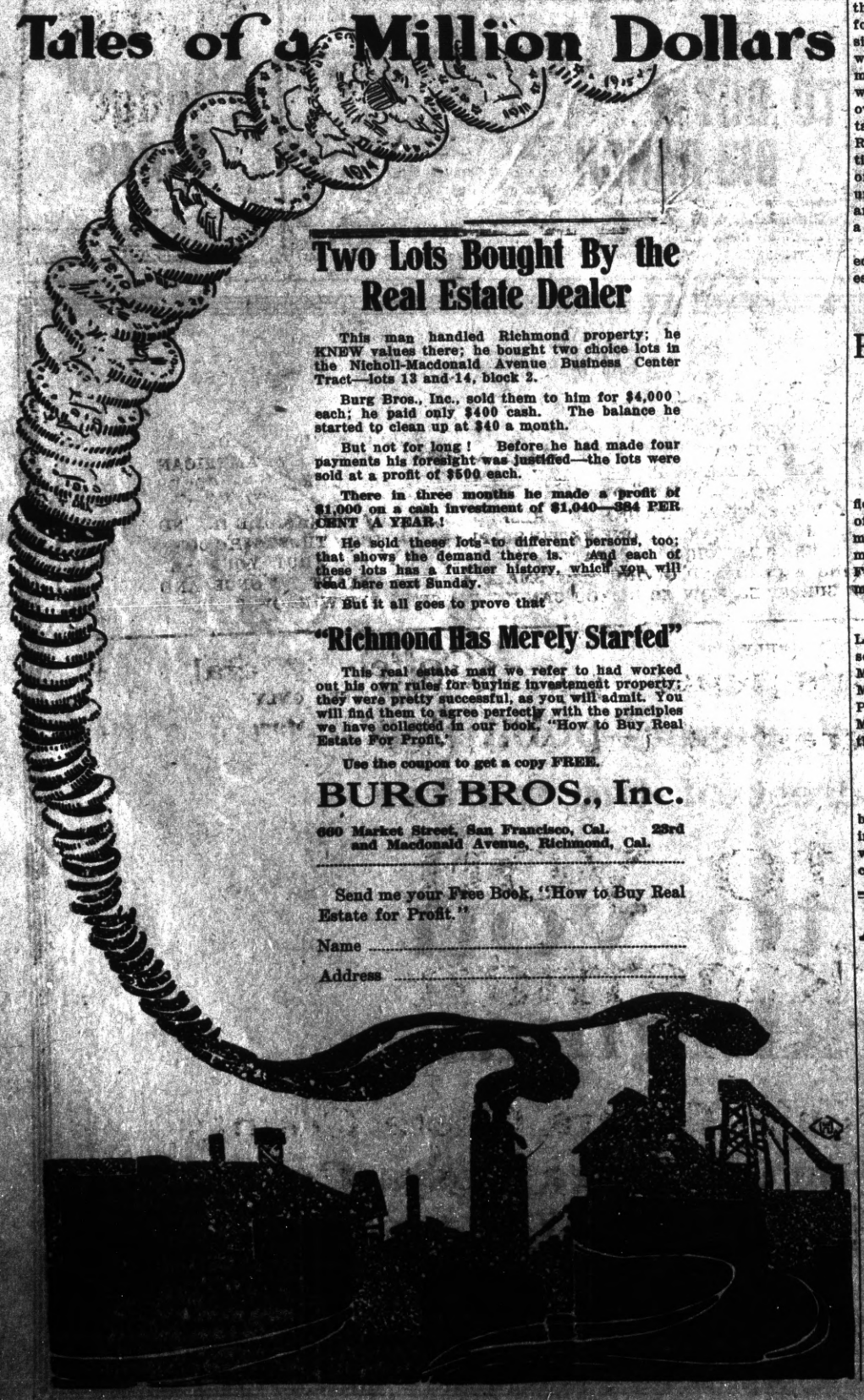

Two Lots Bought By the Real Estate Dealer

This man handled Richmond property; he KNEW values there; he bought two choice lots in the Nicholl-Macdonald Avenue Business Center Tract—lots 13 and 14, block 2.

Burg Bros., Inc., sold them to him for $4,000 each; he paid only $400 cash. The balance he started to clean up at $40 a month.

But not for long! Before he had made four payments his foresight was justified—the lots were sold at a profit of $500 each.

There in three months he made a profit of $1,000 on a cash investment of $1,040—384 PER CENT A YEAR!

He sold these lots to different persons, too; that shows the demand there is. And each of these lots has a further history, which you will read here next Sunday.

But it all goes to prove that

"Richmond Has Merely Started"

This real estate man we refer to had worked out his own rules for buying investement property; they were pretty successful, as you will admit. You will find them to agree perfectly with the principles we have collected in our book, "How to Buy Real Estate For Profit."

Use the coupon to get a copy FREE.

BURG BROS., Inc.

660 Market Street, San Francisco, Cal. 23rd and Macdonald Avenue, Richmond, Cal.

Send me your Free Book, "How to Buy Real Estate for Profit."

Name .....

Address .....

October Specials

TUESDAY the 20th

BURSON HOSE FOR LADIES; ANY REG. 25c HOSE.... 19c

MEET ME AT **THE FAIR** DEPARTMENT STORE

KELLY & OLNEY

325-327 Macdonald Ave. Phone Richmond 811 Richmond, Cal.

SPECIAL

14 lbs BEST GRANULATED SUGAR.....$1.00
CALIFENE .....30c, 60c, $1.50 PER CAN
CORINTHIAN COFFEE, Highest Grade.....
.....One pound can, 35c; Three pound can, $1.00
FOUR-TIER BELLEFLEUR APPLES.....80c Per Box

Pulse Bros.

Macdonald at Sixth

Only members of S. F. G. Co. in Contra Costa County.

ORDER ROOM PHONE 135

OFFICE AND YARDS, OPP. S. P. DEPOT, RICHMOND, CAL.

Richmond Lumber Co.

Incorporated

ALL KINDS OF BUILDING MATERIAL AND MILL WORK

FRED C. NEWTON, Manager. Phone Richmond 49

Ford THE UNIVERSAL CAR

"The Tin Lizzie"
... or ...
"Road Louse"
Everyman's Car

Ford Chassis . $485
Runabout . . $515
Touring Car . $565

F. O. B. Richmond

See

Noble & Brown

Licensed Dealers

Richmond Garage

Phone Rich. 344

Every Woman

is fond of personal adornment, but to be truly appreciated your present to her should not be trashy, for it is vulgar and reverts to Barbarism. We have Articles for a wide variance of purposes, at almost any price. Make your selection here, you won't have to worry for fear she will look the Gift Horse in the Mouth.

E C Attebery

Phone 474 500 MACDONALD

SUBSCRIBE FOR THE DAILY NEWS

.. Social Whirl ..

EAGLES HAVE HIGH JINKS

A fraternal visit was paid the Pinole Eagles by the local Aerie last night. Delegations were present from Stege, San Pablo and Martinez. A high jinks was held until after midnight and every single one of the visitors had a rattling good time.

LODGE PLANS BAL MASQUE

Plans were started last night by the Rebekahs for holding a mask ball in their club rooms in Fraternal Hall, Point Richmond, October 31.

The committee to take charge was not named, and definite plans for the affair were not made. It was practically decided, however, to make the affair a mask ball on an elaborate scale.

Worthy Matron Left Yesterday For San Diego

Mrs. Emil Axtell, worthy matron of Miramar Chapter, Eastern Star, left for San Diego yesterday to attend the meeting of the Grand Chapter for one week.

Mrs. David Hopkins, who has been for some time in Salt Lake City, will join her in San Diego and they will return together to Richmond.

Sewing Club Meets at Home Of Mrs. Eaton

Mrs. J. F. Eaton entertained her sewing club recently at her home, 31 Nicholl avenue. Refreshments were served and a very enjoyable afternoon was spent by the ladies. Those present: Mrs. W. Johnson, Mrs. M. Hatcher, Mrs. M. J. Eaton, Mrs. W. M. Creagh, Mrs. J. Allison and Mrs. F. Smith.

DANCE FOLLOWS WHIST PARTY

The Rebekahs held a whist party last night in Fraternal Hall, Point Richmond.

Following the card games, refreshments were served, and those who danced, started with the music and tripped lightly until late.

The ladies' first prize was won by Mrs. Joclyer, the second by Mrs. Bob Erskine and the consolation by Mrs. R. W. Curry.

Dance Tonight At Kozy Kove

According to plans in hand by Manager Frang Agar of Kozy Kove, the regular weekly dance at the popular resort tonight will be better than usual.

Special music has been secured, and several well known social leaders from Oakland will be present.

Zeb Knott

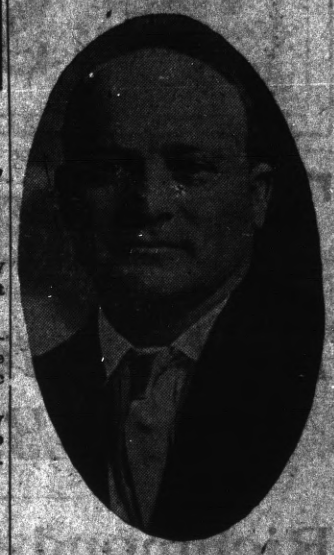

For Supervisor

Spirella Corsets
Residence Corsetiere
MISS JANE E. NOBLE
104 Sixth st. Tel. 541 J.

THIS BEAUTIFUL

$10.00 42-Piece Dinner Set to Be Given Away

To Cash Customers for $20 in Trade and $4.50 Cash To pay packing and express charges

Consisting of
6 Tea Cups
6 Saucers
6 Salad Dishes
6 Dinner Plates
6 Individual Butters
6 Pie Plates

Consisting of
1 Creamer
1 Covered Sugar Bowl
1 Vegetable Dish
1 Salad Dish
1 Platter

SEVEN DIFFERENT PATTERNS TO CHOOSE FROM. LIGHT WEIGHT, FINELY DECORATED IN PLAIN GOLD BAND OR RICH FLORAL DESIGNS. A FINE QUALITY OF AMERICAN CHINA MADE FROM IMPORTED GERMAN CLAY. OWING TO THE WAR THESE GOODS WILL SOON BE SELLING FOR MORE MONEY.

IF YOU WISH TO SECURE ONE OF THESE FINE SETS OF CHINA COME IN AND LET US EXPLAIN HOW YOU CAN GET ONE AS THE SUPPLY IS LIMITED. THOSE WHO COME EARLY WILL SECURE FIRST CHOICE OF PATTERNS. YOU CAN PICK OUT YOUR SET AFTER SECURING A CARD AND GIVING US A SMALL ORDER. START AT ONCE AND YOU WILL BE SURPRISED HOW SOON YOU CAN HAVE A SET. SEE WINDOW DISPLAY.

COFFEE IN BULK.

The FAIR Special, per pound	35c
Hill's Special, per pound	30c
Special Roast	25c

BULK TEAS

Uncolored Japan, per pound	50c
Gunpowder, per pound	50c
English Breakfast, per pound	50c
Ceylon and India, per pound	50c
Dry Onions, 10 pounds for	25c
Fancy Potatoes, per box	85c

APPLES.

Bellefleur, fancy, per box	$1.00
Smith's Cider, fancy, per box	$1.00
Louver, fancy, per box	$1.00

We carry a large assortment of Kitchen Utensils and our prices are the lowest.

Coffee Special

ONE WEEK ONLY

Monday, Oct. 19 to Saturday, Oct. 24

M. J. B. GREEN LABEL TINS

40c 1-pound Tin, Special	35c
$1.10 3-pound Tin, Special	$1.00
$1.75 5-pound Tin, Special	$1.50
Burt Olney's Catsup, per bottle	25c
Large Size Crab, per can	35c
Fancy Red Salmon, per can	15c
Medium Red Salmon, per can	10c
Old English Mustard, per bottle	15c
Libby's Deviled Meats, per can	5c and 10c
Thin Blown Water Glasses, decorated, per doz.	65c
Agate Coffee Pots, each	35c, 45c and 50c
Salt and Pepper Shakers, each	10c
Agate Berlin Saucepans, each	40c and 50c
Steel Frying Pans, each	15c, 20c and 25c

Dried Peaches, extra large, 3 pounds for 25c

Cold Storage Eggs, selected, firsts 40c doz., 2 doz. 75c

The Quality Grocers

THE FAIR GROCERY

GASTON & DWYER, Props.

PHONE 19

5 Park Place Point Richmond

OUR CUSTOMERS ARE OUR FRIENDS

GET THE HABIT and trade with the store that gives you satisfaction.

WE AIM TO PLEASE.

Sport Section

To Eat Or Not To Eat!

Red Letter Day In B. B. History

Richmond--Petaluma

Fourth Game In Losing Series

Luck, Sunshine and Weather Prophets will be with the Richmond Elks today.

We've always had the Weather Prophets with us.

We got the Sun yesterday.

And we're going to have the Luck today.

Despite the dark clouds and heavy drops which caused uneasiness in local sporting circles yesterday morning, Old Sol came out in all of his glory and promised the local fans to keep in full view until after the Petalumans had been conquered in game number four and the golden piles of shekels returned to the Richmond jeans.

CHICKS COMING WITH BAND.

Word has been received from Petaluma to the effect that skies over the Chicken City are bright and clear and unless the unforeseen happens, they will be up here with their 400 boosters, brass band and a whole lot of self-confidence, which will be a missing quantity about 5 by this evening's clock.

The fourth game with the one team which has kept Richmond at arm's length three times running will draw the greatest crowd of any of the season's baseball battles, not even excluding the far famed Martinez fracas in the days of yore, when they sported a baseball team.

THE ELKS ARE IN TRIM.

Not in a long, long time have our boys showed the pep and determination to win that they exhibit now.

They look at winning this afternoon's battle as a matter of rep, or no rep, and they are determined to do all that skill, practice and enthusiasm can do to walk off with a fine bunch of laurels.

Manager Luce has gone over the lineup, and after having pointed out the weak places shown last Sunday, has gone right to the bat and put the polishing touches on the rough places of some of the players.

LINEUP OF TEAM ANNOUNCED.

Al Moire is said to be a crack player, nad he will hold the limelight. Those who have heard of his fast work in the Northwest League, and who have followed his record, say that he is a splendid addition to the local team.

Here is Richmond's lineup:

P. Arlett	Pitcher
Ingraham	First base
Smith	Second base
Childs	Shortstop
Pingree	Third base
Cunningham	Left field
D. Arlett	Center field
Al Moir	Right field
Woodbury and Moy	Extra

The Petaluma lineup is:

Hollis	Pitcher
Lasater	Catcher
Ryan	First base
Kennedy	Second base
Benn	Third base
Cohen	Shortstop
Guign	Right field
Wallers	Left field
Cullen	Center field

CHANGES WERE REQUIRED.

The changes in the Elks' lineup were thought advisable by Manager Luce, and although several men have been switched around a little, the changes were made after careful study of the ability of the men and the requirements of the positions.

Beavers Win Once More

The Beavers, performing their usual stunt, licked the Oaks again yesterday. This time the score stood 3-8-1 to 1-6-1. Higginbotham was on the mound for the Beavers, and Prough for the Oaks.

The Angels hauled in 13 runs against 2 by the Missions. The score stood 13-17-0 to 2-11-3. Ryan pitched for Los Angeles, with Stroud for the Missions.

The Tigers scored 8-14-1 against the Seals' 1-4-4. Leifield pitched for the Seals against Hitt.

McALLISTER WILL HAVE CHANCE TO SHOW WHAT HE CAN DO ON MOUND

Followers of the Red Men ball team will watch with interest the match on the Point Richmond grounds between the Dusky Warriors and the Point Athletes this afternoon.

Chet McAllister, who has been anxious to break in at work on the mound, will be given a chance, provided luck is with the Red Men during the first part of the game.

Captain Bradley of the Red Men has had his team out for the past few nights at practice and promises to put up a good stiff fight.

CHEEK'S TENTH STREET GROUNDS REPAIRED AND NOW IN GOOD CONDITION

Winehaven and Cheek's Outlaws will mix this afternoon on the Tenth street grounds for the first time since expensive improvements have been made on the diamond.

Work has been going on at a rapid clip for the past week, and the diamond is now in as good or better condition than any other ball grounds in the city.

The game will commence at 1 o'clock, in order that the players may have a chance to get over to see the Petaluma-Elk game on the First street diamond.

ALL STARS LOSE GAME TO GAZETTES BY ONE RUN; SCORE 13 TO 12

With the assistance of Midget Childs on the mound, and with the rest of the team doing all in their power to give him good support, the Gazettes won from the All Stars yesterday afternoon by a score of 13 to 12.

The game was played on the First street grounds.

The All Stars batteries were Dungeon, Doneley and Roy Rowe. They were pitted against Childs and Prough.

Dungeon got five hits out of five times at bat.

BALL TEAM TO MAKE A NEW CHANGE; PLAN TO CHARGE DIME FOR SEAT

Following the example of Petaluma and other semi-pro. teams, the grand stand seats of the Richmond ball park will be charged for, beginning today, at the rate of 10 cents, in addition to the gate entrance.

The bleachers will be free after entry to the grounds.

Manager Luce said yesterday that as long as the club was under heavy expense and all other clubs were doing it, the present would be as good a time as any to make the change.

Dr. Charles R. Blake, first assistant in the Eye Department of the S. F. Polyclinic, makes a specialty of all diseases of the eye, ear, nose and throat; also the accurate fitting of glasses. Office in Pillow building, 707 Macdonald avenue, Richmond, Cal.
10-9-tf—Adv.

NEELEY'S FOURTH SPASM

Despite the fact that the sporting public of Richmond have endured without a murmur the three installments of "How to Play Baseball," by his Nibs, Neeley O'Hara, it was decided to quit the instructions to the ball players for a single issue, and shout a few words of diamondly wisdom into the ears of the fanatic element.

Neeley is an expert on how to behave on the bleachers.

He has been to several ball games, and never once does history show record of the time that he has been thrown out for disorderly or improper conduct.

Thus, in order that the bleachers and grand stand today may be conducted according to the best in Spaulding's, the lecture from this sporting marvel is well worthy of at least the once over.

The ball team stood three whole doses of his Satanical sarcasm, and the fans should be able to survive the effects of a single installment.

Here it am:

Don't be crool to Neeley, if you don't like it.

The proper conduct at a ball game is different from proper conduct anywhere else in the universe except at a bull fight.

On the bleachers you can forget, if necessary, that you are a lady or a gentleman and just everlastingly throw your whole attention into being a fan for your home team.

If you think you will need your voice for anything the next day, the way to be sure of keeping it is to stay away from the game, or watch it blindfolded.

Yelling is all right, and so is the use of horns. But if you want to be in at the final killing, don't exhaust all of your strength on the little things, at the beginning of the game. Just because one of your favorite slips a home run over, don't go plumb crazy about it and yell yourself out. Be calm. He might do it twice in the next inning, nad you would be out of hollering material.

If you don't understand the game, yell any old time that you want to. Perhaps some poor dub that hasn't heard a cheer for one of his stunts for months and months may think that it is meant for him, and by your unconscious act you may give him a new lease on the game.

But if you don't know the game, be careful not to let out too lusty a yell when the scorekeeper is chalking up a couple of runs for the rival team.

The game today deserves one special warning. Don't, don't bring your pockets full of wheat and scatter it about, saying "Come on, chick, chick, chick." Some fellows did it the first game with Petaluma, and they cleaned us, and cleaned us proper, with a score of something like 45 to 0. Therefore, it would be extremely bad taste to repeat the stunt.

(To be continued.)

TO PUT UP ROPES TO KEEP SURGING CROWD AWAY FROM THE STARS

To keep the players' bench a place where signals can be discussed, and to keep back the large crowds which are expected to witness today's game, Manager Luce announced yesterday that the bleachers were to be roped in, and the surging mobs separated from the diamond by a rope fence.

It is also planned to have a press box constructed in order that the scores and members of the press can have an advantageous view of the playing.

Encourage your friends to support A. B. McKenzie for Judge of Superior Court. Election Nov. 3.—Adv.

Harbor Creamery Co.

Dairy Products at Money Saving Prices

ALL KINDS OF CHEESE. WE MAKE A SPECIALTY OF SUPPLYING RICH, PURE MILK OUR PREMIUM IS QUALITY AND PRICE.

Butter Milk Cream Eggs

IN BUYING HERE YOU SAVE MIDDLEMEN'S PROFIT, AS WE GET EGGS DIRECT FROM PRODUCER AND MAKE OUR OWN BUTTER.

512 MACDONALD AVENUE Phone 708
Branch 148 Washington Ave.
Delivery to Any Part of the City

PULLMAN HOTEL
Cor. Pullman Ave. and South St., Opp. Pullman Works.
ROOMS CLEAN AND BRIGHT—PER WEEK $1.00
CHEERFUL READING AND WRITING ROOM. GOOD COOKS
Phone 26. Inspection Invited. A. Markstein, Prop.

ZEB KNOTT, Contract Painter
SIGN AND HOUSE PAINTING, PAPER HANGING AND TINTING.
219 Seventh street.
Agent for SHERWIN-WILLIAMS PAINT, "Covers the Earth"

..... The .....
Richmond Daily News

IS Now woven into the life of Richmond. It reaches the *homes, the stores and the offices.*

The *families* of the merchants and professional men and the *families* of the workingmen read and discuss its newsy pages with great interest.

The merchant who *advertises in the Daily News* sends his message into the *homes* of the people who buy the bulk of the goods sold in Richmond and the *readers of the Daily News are patronizing those advertisers.* The wise merchants of Richmond keep their customers posted thru the columns of the *Daily News.*

The Paper
.... of the ....
Common People

SCOOP THE CUB REPORTER

It was for the good of humanity

By "HOP"

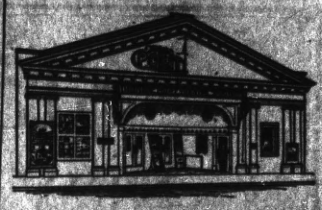

Point Theatre

Richmond Ave.

THE POPULAR PLAY HOUSE.

Gee, I do love moving pictures with good music and plenty of fresh air and here is where I get it.

Excellent Music.

Best for Quick Results—Daily News Classified Ads.

Best for Results—Daily News Classified Ads—Best for Bargains.

CLASSIFIED

Have you something to sell? A Daily News Classified Ad will run all over Richmond and find a buyer for you.

Buyer and Seller meet in Daily News Classified.

FOR SALE

FOR SALE—Nearly new Reed baby buggy, cheap, at 463 Tenth st. 10-17-3t

PACIFIC WRECKING CO., 1628 and 1630 Market st., city. 1,000,000 Star A shingles, $1.50 M.; new lumber, $12.00 M.; plate glass doors, sashes and porch sashes; all kinds of plumbing very cheap; in fact anything in the building line. 5-16-tf

FOR SALE—Clarinet; good condition. Inquire V. Anderson, 23 Williams st., Stege. 10-18-6t

GOOD house and lot on First st.; must be sold immediately; leaving town; a real snap to a real party; most favorable terms conceivable. See owner at once. Box T, News office. 9-25-1w

FOR SALE—Close in lots on Bissell, Chanslor, Roosevelt, 11th, 12th, 13th and 23rd sts.; cheap for cash, or on easy terms, or will build to suit. See owner, A. L. Ramage. 10-18-1m

CLASSIFIED RATES.

1 Time—6c per line per day.
3 Times—5c per line per day.
1 Week—4c per line per day.
2 Weeks—3c per line per day.
1 Month—2c per line per day.
Special rates on contracts.

FOR SALE—CONTINUED.

FOR SALE—A 1 second-hand Kimball piano; $100; terms $5 month. 168 S. Tenth st. 10-11-6t*

FOR SALE—Three lots, Sixth and Cutting; $500 cash, on terms or $450 cash. Owner, 1310 Macdonald ave. One look means a lot. 9-29-1m

FOR SALE—Furniture complete in every detail for 3 rooms; cost $200; for sale $50; used only short time. Call Friday 10 a. m. to 2 p. m. Saturday 10 to 3 p. m.; Sunday 10 a. m. to 2 p. m.; act quick. 705 Alvarado, cor. E. Main. 10-16-3t

Subscribe for THE NEWS.

FOR RENT

FOR RENT—Two nicely furnished front rooms, suitable for ladies or gentlemen. 317 Macdonald ave. 10-18-3t

FOR RENT—Five-room cottage, furnished; $20 month. 31 Marin ave., Pt. Richmond. Phone 32, R. 2. 10-18-6t

ROOMS for rent at 131 Third st.; also at 12 Nicholl ave.; gentlemen preferred; can do light housekeeping. 10-17-6t

FOR RENT—Five-room flat; mod.; $18 mo.; water included; key at 622 Fifth st., or phone 663. 10-15-6t

FOR RENT—Furnished front room, suitable for two; modern. Address 520 Nevin ave. 10-16-6t

FOR RENT—Furnished room with bath, $6 per month. 264 Seventeenth st., near Macdonald. 10-17-2t

FOR RENT—A furnished room; $5 per month; lady preferred. 631 Bissell. 10-15-3t

FOR RENT—Furnished house of 8 rooms; all modern conveniences. Apply 116 Nicholl ave., or phone 548 W. 10-6-1m

FOR RENT—Five-room modern house; $20, including water. 424 Second st. 9-23-1m

NICELY furnished room for rent. 253 11th st., half block from Macdonald ave. 10-14-1w*

FOR RENT—Swell six-room apartment, unfurnished. Apply 431 10th Street. 6-29-tf.

FOR RENT—Modern 4-room flats; price $17.50 and $20. Call at 210 First st., Righi Apts. 7-24-tf

MISCELLANEOUS

WANTED—Woman to do family washing on Monday, regularly. Apply 434 Fourth st. Phone 646 W. 10-18-1t

LOST—Doctor's grip, Tuesday, Oct. 13; $10 reward for return to room 2, Mechanics' Bank bldg. Dr. H. L. Carpenter. 10-15-3t

WILL exchange my equity in two lots in Havenscourt, Oak., $500 lots, for Richmond equities. 309 Twenty-third st., Richmond. 10-8-12t*

WANT modern house of 5 rooms. Call at 104 First st. 10-14-6t*

DRESSMAKING by the day. Address Mrs. W. B. McDonnell, 442 S. Fifth st. 9-20-1m

MEDIUM.

IF you are in trouble and wish to know what you do not know, do not fail to consult this powerful gifted medium, successor to the late J. M. Vertella; also Indian Herbs, a great blood medicine, and Ordway Plasters, for sale by Dr. F. Surma, 1641 San Pablo, West Berkeley, Cal. 10-3-51*

Subscribe for the Daily News.

Stop! Look! Listen!

THEY HAVE GOT IT AGAIN

The Primest, Choicest Beef Mutton and Pork Cuts On the Market

Specialties In ALL INSPECTED

Sausages, Boil Hams, Fresh Ranch Eggs and Butter

Independent Market

718 Macdonald Ave.

Natural Ways To Health

WITHOUT DRUGS OR SURGERY

Baths and Massage, Spinal Manipulation, Physical Culture, Foods and Hygiene

SUITABLY APPLIED.

Cures all nervous and chronic diseases.

J. T. WORK, N. D.

Phone Richmond 835 1108 Macdonald Ave.

Richmond Painless Dentist

Gold Crowns, 22k	$5.00
White Crowns	5.00
Bridge Work, per tooth	5.00
PLATES—BEST	
Full upper and lower	10.00
Cheaper Plates	5.00
Cast Aluminum Plates	12.50

Never more, never less. "Always Guaranteed."

MACDONALD AT FOURTH. Home of Good Dentistry.

RICHMOND CAFE

Connected with Hotel Richmond. Try our Special Sunday Chicken Dinner. We cater to family trade.

J. F. Duesdeker, Prop.

Phone Richmond 708 1214 Macdonald Ave.

THE BANK BAR

Good Liquors, Good Service, Good Fellowship. A full line of high grade WINES, LIQUORS, CIGARS AND SOFT DRINKS. Headquarters for the Common People. The place where Overalls and Frock Coats meet in Comradeship. Drop in once—You'll keep on coming.

712 MACDONALD AVE. MIKE LUCEY, Prop.

SPORT GOSSIP

THE FAMED Charley Horn, White Hope, who was to knock seven kinds of spots out of Harry Wills, colored, lasted hardly a half round at the meet in Frisco Friday night.

o o o

MELBOURNE INMAN, British champion, beat Willie Hoppe at billiards in Chicago yesterday, 1202 to 190.

o o o

THE CALIFORNIA Driving Club will stage a matinee at the Stadium this afternoon. Seven races are on the program.

o o o

WHITE SOX, victors over the Cubs in the city series, divided the gate receipts yesterday, $527.30 going to each of the 28 members of the winning team.

o o o

THE ARMY AND NAVY football teams will tangle at Philadelphia. The date was set yesterday for November 28.

o o o

THE BEAVERS now have a percentage of .580. The Oaks are cheerfully bringing up the rear with .369.

o o o

PENNSYLVANIA eleven waded in and swept the Navy off its feet at the first big football game by 13 to 6.

SANTA FE BOWLERS MAKE WINNING FROM ALLIES IN LIVELY CONTEST FRIDAY

With a score of 2045, against 1749, the Santa Fe Bowlers defeated the Allies in the local bowling alley Friday night.

Charles Andrews, Clyde Baker, S. R. Beale, Jack Covel and D. A. Knowles comprise the Santa Fe team.

The Allies is composed of Denny Burns, Jack Allowayk, John Bresse, Herman Pircher and John Heevy.

OAK TEAM MAY COME HERE SATURDAY TO TRY HAND AT BEATING THE INDEPENDENTS

The Oaks, fast bowlers from Oakland, may be here for a match with the Independents Saturday night.

Although they were not certain that they could make it, the bay city boys agreed to try to be here Saturday for a game.

TRIO RETURNS WITH 34 QUAIL

With a bag of 34 quail, Sam Rodgers, R. D. Noble and L. Osenreiter returned yesterday from three days of hunting on the Murchios ranch, near Mount Diablo.

The trio experienced some difficulty on the return trip, as the roads were very rough on account of the rain. The trip was made in Sam Rogers' new car.

WHITE PLAGUE CLAIMS VICTIM

Patrick Lawler, confined to the county hospital for several weeks with consumption, passed away at an early hour Friday morning. He was a well known resident of Fairview.

Although funeral arrangements have not yet been definitely announced, the services will be conducted from the J. J. Hauser undertaking parlors, Martinez.

Dr. F. E. Kelly, dentist, Mechanics' Bank bldg. Hours 9-12, 1-5, 7-8.

Union made writing ink at Lang's Drug Store, Elk bldg. 10-3-1m-Adv

Herbs The Most Logical Medicines

Many Have Been Cured By These Wonderful Remedies

You who are ill and suffering want to get well. Before you start any course of treatment you wish to assure yourself as to the probability of being cured or helped. You can best do this by learning what experience others have had. Here are a few people who will tell you they have been cured by the herbs of Chan and Kong, the well known Herbalists. Come to the offices of Chan and Kong and read the letters that these people have written, or write direct to them if you prefer: Mrs. E. Allard, 2112 13th ave., Rheumatism; Joe Morro, 2807 Helen st., Stomach Trouble; Miss May Pierce, 447 Lee st., Kidney and Female Troubles; A. L. Rouse, 154 Lake St., Night Sweat; Mrs. A. M. Weldon, 1431 Jefferson st., Kidneys and Bladder Trouble. You owe it to yourself to investigate the Chinese method of healing by the administration of Nature's Herbs. You place yourself under no obligation in taking advantage of this offer to call and may be restored to health in a short time. The offices of these remarkable Herbalists are at 901 Clay street, Oakland. Out-of-town sufferers are invited to write.—Adv.

All the leading magazines at Ferguson's Drug Store, 724 Macdonald avenue. Adv. tf

Thos. D. Johnston

OF RICHMOND

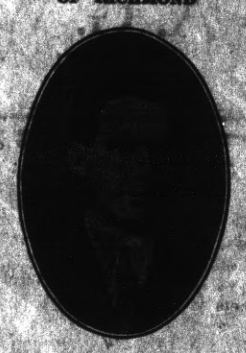

FOR

DISTRICT ATTORNEY

OF CONTRA COSTA COUNTY.

FOR SALE

Elegant 4, 5 and 6 room Bungalows.

$50 DOWN
$25 PER MO.

1810 Macdonald Ave., Tel. 823

Get your home before the heavy rains set in.

Phone 765 Open all Night

THE GOLD MINE KITCHEN

Quick Service; Popular Prices
Good Food Well Cooked
5174 Macdonald Avenue
Frank Scarneo, Prop.

FRATERNAL ORGANIZATIONS

WOOMEN OF WOODCRAFT—Log Cabin Circle No. 508 meets every first and third Tuesday of each month (afternoon 2 p. m.) at K. of P. Hall.

ROYAL NEIGHBORS—Maple Camp No. 4027, Royal Neighbors of America. Meets every Friday afternoon at 2 o'clock at K. of P. Hall. Visitors cordially welcome. Ella Bowman, Grace, Louise Wimer, Recorder, 643 S. Fifteenth street.

MODERN WOODMEN — El Cerrito Camp No. 11622, Modern Woodmen of America, meets every Tuesday evening at K. of P. hall, Fifth st. F. E. Tiller, Consul; C. B. Evans, Clerk.

REBEKAHS — Richmond Rebekah Lodge, No. 208, meets first and third Thursdays in each month at Bank Hall, Eighth street and Macdonald. Mary Lucas, N. G.; Mrs. Margaret Shea, Secretary.

INDEPENDENT ORDER OF FORESTERS—Richmond Court, No. 4940. Meets first and third Fridays of the month at Sequoia Hall. L. B. Hutchins, Chief Ranger. Miss Helen Fussell, Financial Secretary, 400 Macdonald avenue.

BROTHERHOOD OF AMERICAN YEOMEN.—Olive Homestead No. 1166, Brotherhood of American Yeomen, meets in Pythian Castle every Thursday night at 8 p. m.

Foreman, C. N. WILLIAMS.
Correspondent, MARY F. THOMAS, 410 Bissell avenue. 5-16-tf

I. O. O. F. M. U.—Loyal Richmond Lodge No. 9278, meets every Tuesday night in Barnaman's Hall, Nineteenth street. F. Richard, Noble Grand. J. T. McCornac, Permanent Secretary.

KNIGHTS OF PYTHIAS — Richmond Lodge No. 13, meets every Friday evening at Pythian Castle. Visiting brothers are cordially invited to attend the meeting. O. F. Lilly, C. C.; A. S. Lilly K. of R. & S.

PYTHIAN SISTERS—Contra Costa Temple, No. 113, meets every Saturday evening at Pythian Castle on Fifth street, near Macdonald. Elisa Hill, M. E. C.; Jessie Percy, M. of R. and C.

ODD FELLOWS—Eclipse Lodge No. 403, I. O. O. F., meets every Monday evening at 8 o'clock at Bank Hall, corner Eighth and Macdonald avenue. F. H. Eggerth, Noble Grand; E. G. Alexander, Secretary.

CEMENT WORKERS' LOCAL NO. 133, A. E. of C. W., meets second and fourth Wednesday evenings of each month at 8 o'clock, at Labor Temple, Fourth street, near Macdonald ave. J. Thompson, president. B. Jenks, secretary.

HERMANN SONS—Richmond Lodge No. 87, mets at Bank Hall, corner Eighth and Macdonald, every first and third Wednesday nights at 8 o'clock. A. Geiger, Secretary.

CIRCLE LADIES OF G. A. R.—Meet second and fourth Tuesday afternoons at 2 o'clock in Elks hall. President, Mrs. Mary B. Moyle; secretary, Mrs. Joella Bonham.

The circle of homes reached by the Richmond Daily News is constantly widening and the loyalty between its readers and advertisers is growing stronger every day.

$1500

NEW FALL MERCHANDISE

Will be added to the stock at the

Anniversary Sale

Monday

Sale will continue until Sat. Night, Oct. 4th

A. G. Weeks & Co.

731 Macdonald Aventue

NAT TELLS HOW AND WHY HE MARRIED MAXINE

Nat C. Goodwin, who is to appear at the Macdonough theater on Monday evening, October 19, for three nights in his latest success, "Never Say Die," tells what led to his marriage with the beautiful Maxine.

"I was booked for an Australian tour, but before arranging for this tour (while I was engaged to a beautiful Kentucky lady) I had planned to obtain a divorce in California by an understanding with the second Mrs. Goodwin, from whom I was then legally separated. She gave her consent.

"Miss Maxine and Miss Gertrude Elliott were both engaged for this Australian tour with me, and Maxine and I became great friends. I received my freedom a few weeks later, not knowing that Miss Elliott had filed suit for her divorce. Neither of us knew of the other's intentions until the American papers came, eight weeks later, with pages—not columns—devoted to the arch-conspiracy formed by us at San Francisco. I had 'stolen' Miss Elliott away and I had 'deserted' my poor, confiding wife! Miss Elliott and I had obtained our divorces in order to marry in Australia."

COMING

FREE THEATRE TICKET DAY

Watch For It

La Moines'

REXALL DRUG STORE

Phone Rich. 435 64 Macdonald Ave.

"WHAT DANIEL KNEW" TOPIC AT M. E. CHURCH

First M. E. Church.—Church motto: "A Year of Activity." Sunday school at 10 a. m. Morning worship 11 a. m.; subject, "When Daniel Knew." Evening service 7:30 p. m.; subject, "Gideon's Three Hundred." Sunday school board meeting Monday evening. Bible study and prayer meeting Wednesday night.

This is the church with short sermons, good music and a hearty welcome. P. E. Petersen, Pastor.

ZEPHYR LODGE PLANS A BALL

Zephyr Lodge of the Rebekahs No. 263 met in Fraternal Hall last night after the regular business meeting and had a pleasant time with cards.

Arrangements are almost complete for a masquerade ball to be held October 31.

JOHN L., TRAINED BEAR AT RICHMOND

The feature of the program at the Richmond theater today will be the remarkable performing bear. Bruin goes by the title of John L. Sullivan. He has won a reputation for his ability to perform many remarkable feats. San Neuban, a Russian musician, will assist in the vaudeville program. His work is said to be good. Pete Sosso and company offer a humorous comedy, "A Relic of Gettysburg." Roxy and Wayne present a coy boy act which is original.

The picture part of the program includes another of the famous Perils of Pauline series. Mary Pickford is also shown.

JOHN MITCHELL VISITS CITY

John Mitchell, the popular candidate for the State Board of Equalization, was in Richmond yesterday visiting his many friends.

Subscribe for the Daily News.

BICYCLE LOST.

A bicycle belonging to A. A. Winfree disappeared from the front of his store yesterday afternoon. The police have been notified.

GOES TO SAN JOSE.

Mrs. Dalve, 333 Twentieth street, left yesterday for San Jose, where she will visit with friends for two weeks.

Mrs. Thompson, who has been visiting at the home of J. M. Hughes, 1013 Thirteenth street, left yesterday for her home in McKittrick.

NEWCOMERS.

W. G. Nelson and wife of Hanford and Miss N. Evans of Sutter are at the Felton.

SAN PABLO BAPTIST CHURCH.

Sunday school at 10 a. m. Preaching 11 a. m.; subject, "When the Flood Came." Prayer meeting on Wednesday, 7:45 p. m.; subject, "Jesus and Judas."

"Seek ye the Lord while He may be found; call ye upon Him while He is near."—Isaiah 55:6. S. K. Skinner, Pastor.

CALVARY BAPTIST CHURCH.

A special treat is in store for all those who attend the Baptist church on Sunday. Dr. M. L. Thomas, who is the director of the Sunday schools for the Baptists of Northern California, and also the Field Evangelist for the B. Y. P. U. Societies of this part of the state will preach at both morning and evening services. We consider ourselves very fortunate in securing Dr. Thomas, because he is in such great demand throughout the entire state.

Sunday school at 9:45. Preaching at 11. Junior B. Y. P. U. at 2:30. B. Y. P. U. at 7. Song service at 8.

The church choir will render special music. A hearty welcome is extended to all who come.

W. S. STEWART, Pastor.

Vacuum Cleaners

Rented 75c per Day

DELIVERED FREE.

R. L. FLORY RENTING CO.

321 S. Second St.

Phone 1069 J.

Doctors Should Prescribe

"Wooly Boy" Clothes

Sounds funny, doesn't it? But if you knew how much of boys' clothes are made in sweat shops, where tuberculosis and other contagious diseases are rampant, you would consider the health element in buying your boys' clothes.

"Wooly Boy" Clothes

are made in the most sanitary workshops in the country, by clean, healthful, intelligent tailors. Besides that, "Wooly Boy" Clothes are all wool clothes, made for hard wear and in smart style.

Your satisfaction is guaranteed in every "WOOLY BOY" garment. They cost you less than unsafe, unreliable clothes in the long run.

Chas. G. Yonce

Here Are a Few

War Bargains

One lot on Twelfth st., near Bissell avenue; all clear; $800.

Three lots on Eleventh st., between Barrett and Roosevelt; $1200; half cash.

We have a fine lot on Clinton avenue for $300.

CONN BROS.

601 Macdonald Avenue, Richmond.

REAL ESTATE AND INSURANCE

Phone 637

"I should be glad if legislation could bar intemperance, but I have seen it tried and tried in vain. I do not believe that sumptuary laws ever had any effect to stop abuses in any country. When I was a young man I was in the State Legislature (Pennsylvania), and moved that the sale of liquor be prohibited in my district, and the motion was carried. I did not find that I thereby made one drunkard less—they would only drink the more when they had the chance. There is no other way than by moral suasion for the reformation of the world and the subjection of drunkenness."

—Thaddeus Stevens

Vote "No" on Proposition No. 2

VOTE FOR

W. H. Hanlon

FOR

Superintendent of Schools

CONTRA COSTA COUNTY

General Election Nov. 3, 1914.

Subscribe for the Daily News.

GOES TO S. F.

Miss Hulda Holt, stenographer for Dr. C. L. Abbott, spent the day yesterday in San Francisco.

MRS. PARKS HERE.

Mrs. Martha Parks of Sausalito is visiting Richmond, dividing her time between relatives and Mrs. Anna Cady, 160 North Sixth street.

POINT VISITOR.

Miss Gladys Decker of Berkeley is visiting Irene Conn, 210 Martina street, Point Richmond.